



Conceptual Trail Map.



Looking north towards Gold Hill Water Intake.



View of Rogue River near the proposed trail.



View of Rogue River looking south, several snags and downed trees line the bank.



Existing Trail looking South from elevated walkway.

RESTORING TI'LOMIKH

Ti'lomikh was a large Takelma Indian village located on both sides of the Rogue River that was destroyed in 1853 and became a site for mining and hydropower. The trail intends to honor the history of the Native People by telling the stories of the Salmon Ceremony, the Story Chair, and revealing the plants and animals the village would have relied upon. Following the removal of the dam, riparian improvements began. The trail will demonstrate and explain best management practices that we can do today to be good stewards of the river, including stormwater management and new riparian plantings.

Riparian Trail System for Gold Hill Whitewater Park- Phase 1

Project Overview

Gold Hill, Oregon



Conceptual design provided by Lori Tella, Jackson Soil and Water Conservation District, Feb 2015 for use by the planning team and Gold Hill Whitewater Center. For conceptual purposes only, all measurements, lines, polygons and locations of property boundaries, utilities, structures, or other details are not authoritative or precise. For additional information contact the Gold Hill Whitewater Committee.

Legend

- Grasses
- Willows
- Proposed Groundcover
- Proposed Riparian Area
- Existing Native Plants
- Existing Trees



Scale Varies



1 of 3 Drawings
Created: 2/17/15
Last Revised: 2/19/15

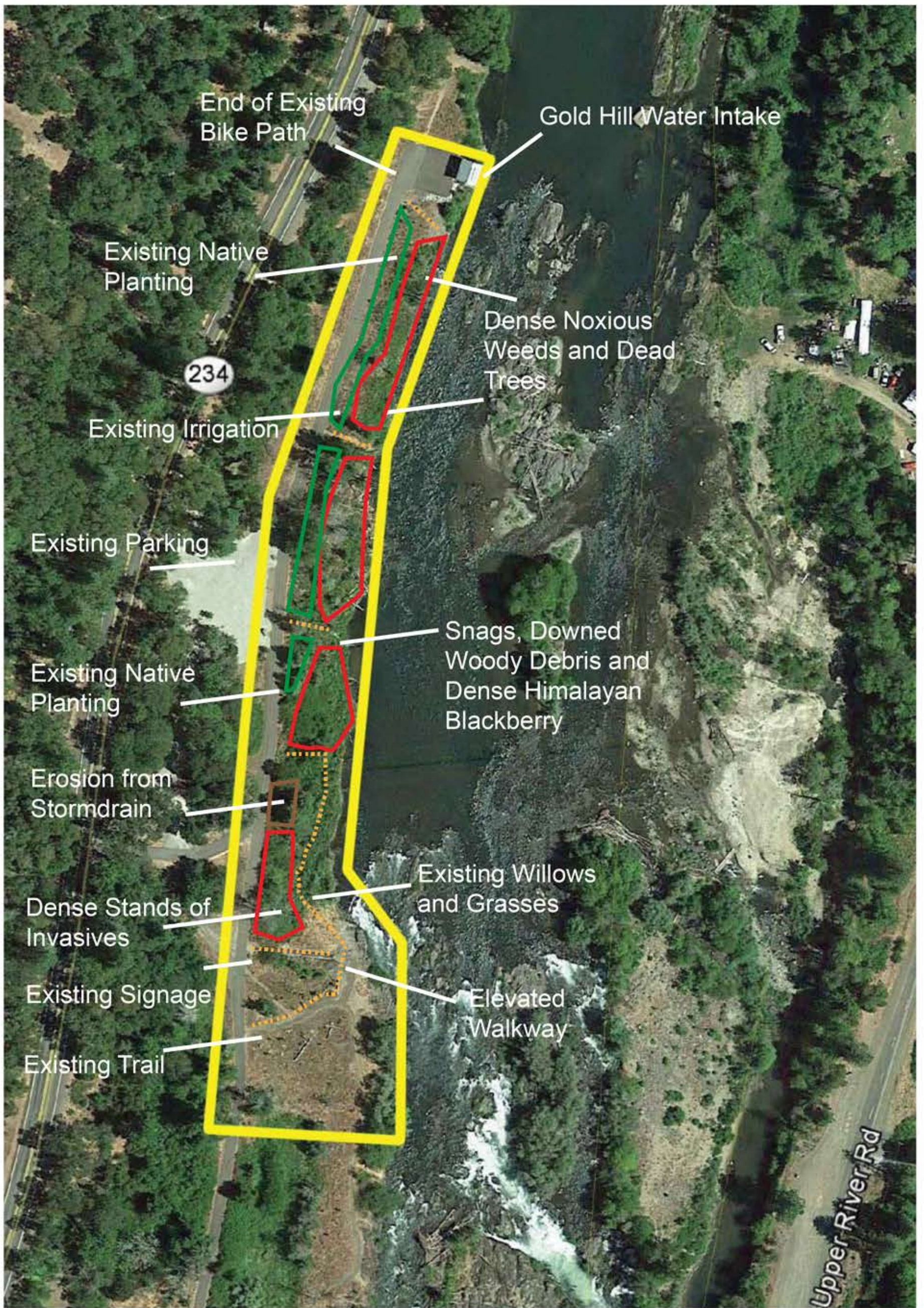

Riparian Trail System for Gold Hill Whitewater Park- Phase 1

Site Analysis

Gold Hill, Oregon



Conceptual design provided by Lori Tella, Jackson Soil and Water Conservation District, Feb 2015 for use by the planning team and Gold Hill Whitewater Center. For conceptual purposes only, all measurements, lines, polygons and locations of property boundaries, utilities, structures, or other details are not authoritative or precise. For additional information contact the Gold Hill Whitewater Committee.

0 5' 10' 20' 100'

Legend

-  Project Boundary
-  Existing Trails
-  Proposed Erosion Control
-  Proposed Riparian Enhancement Area
-  Existing Riparian Planting Area



2 of 3 Drawings
Created: 2/17/15
Last Revised: 2/19/15

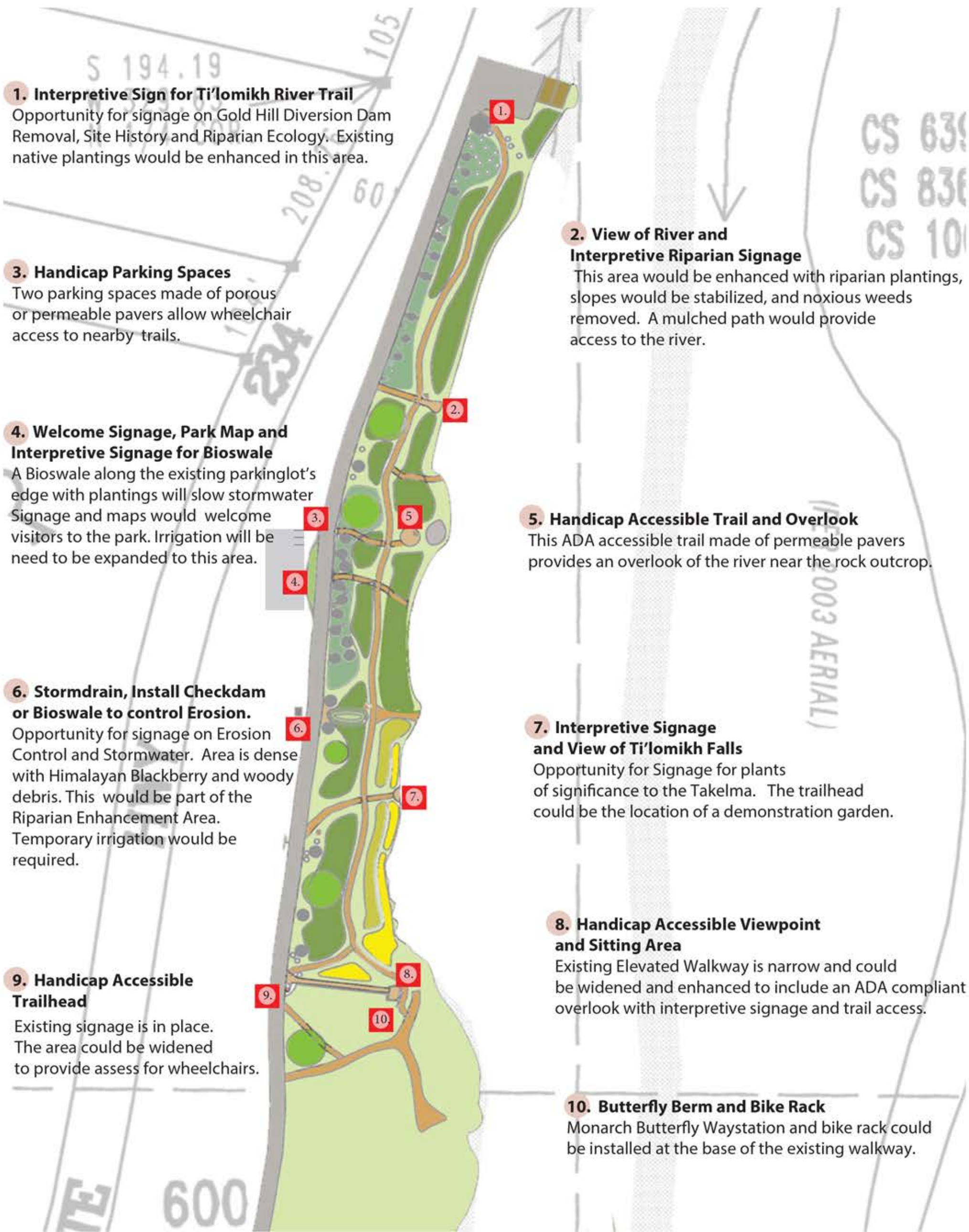

1. Interpretive Sign for Ti'lomikh River Trail
 Opportunity for signage on Gold Hill Diversion Dam Removal, Site History and Riparian Ecology. Existing native plantings would be enhanced in this area.

3. Handicap Parking Spaces
 Two parking spaces made of porous or permeable pavers allow wheelchair access to nearby trails.

4. Welcome Signage, Park Map and Interpretive Signage for Bioswale
 A Bioswale along the existing parkinglot's edge with plantings will slow stormwater. Signage and maps would welcome visitors to the park. Irrigation will be need to be expanded to this area.

6. Stormdrain, Install Checkdam or Bioswale to control Erosion.
 Opportunity for signage on Erosion Control and Stormwater. Area is dense with Himalayan Blackberry and woody debris. This would be part of the Riparian Enhancement Area. Temporary irrigation would be required.

9. Handicap Accessible Trailhead
 Existing signage is in place. The area could be widened to provide access for wheelchairs.

2. View of River and Interpretive Riparian Signage
 This area would be enhanced with riparian plantings, slopes would be stabilized, and noxious weeds removed. A mulched path would provide access to the river.

5. Handicap Accessible Trail and Overlook
 This ADA accessible trail made of permeable pavers provides an overlook of the river near the rock outcrop.

7. Interpretive Signage and View of Ti'lomikh Falls
 Opportunity for Signage for plants of significance to the Takelma. The trailhead could be the location of a demonstration garden.

8. Handicap Accessible Viewpoint and Sitting Area
 Existing Elevated Walkway is narrow and could be widened and enhanced to include an ADA compliant overlook with interpretive signage and trail access.

10. Butterfly Berm and Bike Rack
 Monarch Butterfly Waystation and bike rack could be installed at the base of the existing walkway.

Riparian Trail System for Gold Hill Whitewater Park- Phase 1

Conceptual Design



Gold Hill, Oregon
 Conceptual design provided by Lori Tella, Jackson Soil and Water Conservation District, Feb 2015 for use by the planning team and Gold Hill Whitewater Center. For conceptual purposes only, all measurements, lines, polygons and locations of property boundaries, utilities, structures, or other details are not authoritative or precise. For additional information contact the Gold Hill Whitewater Committee.



- Legend**
- Grasses
 - Willows
 - Proposed Groundcover
 - Proposed Riparian Enhancement
 - Existing Native Plants
 - Existing Trees



3 of 3 Drawings
 Created: 2/17/15
 Last Revised: 2/19/15